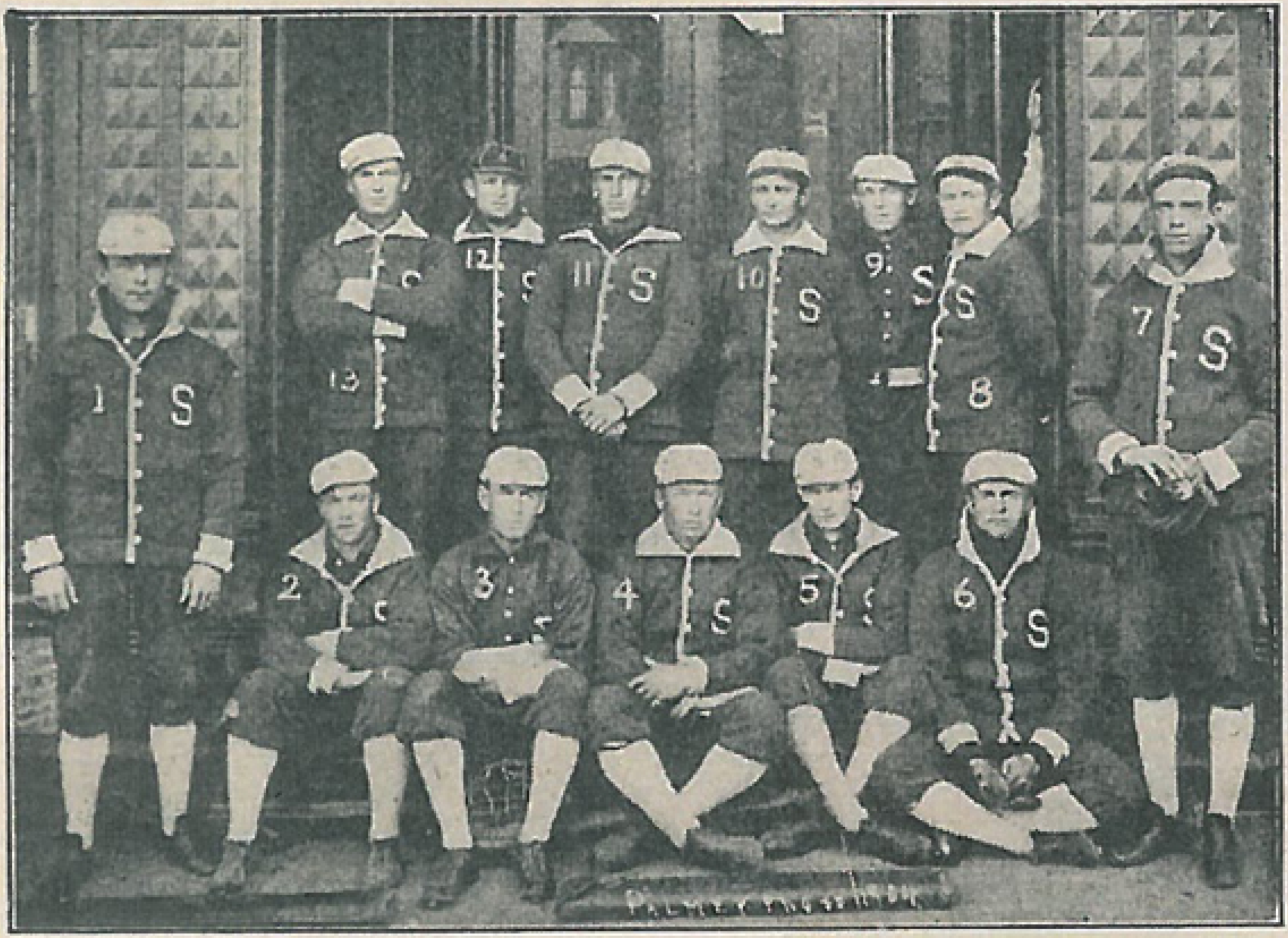

1, Murdock; 2, Rockenfield; 3, Stanley; 4, Reilly, Mgr.; 5, Ferris; 6, Dammann; 7, Hogg; 8, Carney; 9, Forsyth; 10, Howlett; 11, Drinkwater; 12, Frary; 13, Holland. Photo by Palmer.

1904 SPOKANE TEAM—PACIFIC NATIONAL LEAGUE.

SPOKANE, WASH. TEAM—Northwestern League

1, Klinkhammer; 2, James; 3, Macholz; 4, Rowan; 5, Germany; 6, Osborne; 7, Suess; 8, Jensen; 9, Swain; 10, Quinn; 11, Swindels; 12, Ericson; 13, Altman; 14, McKune; 15, Carney; 16, Bradley.

SPOKANE BASEBALL TEAM

[*The Indians*]---*Season 1909*

Photo taken on Spokane baseball grounds at Recreation park.

Reading from left to right, upper row: 1. Jack Burnett, short stop and center fielder; 2. Phil Dellar, pitcher; 3. Harr. Ostdick, catcher; 4. Bobby James, 2d base; 5. Fred Weed, 1st base and fielder; 6. Vic Holm, pitcher; 7. Jack Clynes, left fielder 8. Vene Gregg, pitcher; 9. Dode Brinker, pitcher and fielder; 10. Jack Killilay, pitcher; 11. John (Buck) Connors, 1st base.

Lower row: 1. Irving Jensen, pitcher; 2. Bob Brown shortstop, manager and captain 3. Joe (Dutch) Altman, 3d base; 4. Rasty Wright, pitcher; 5. Ward B. Stephens, fielder and catcher.

1910 Spokane Indians

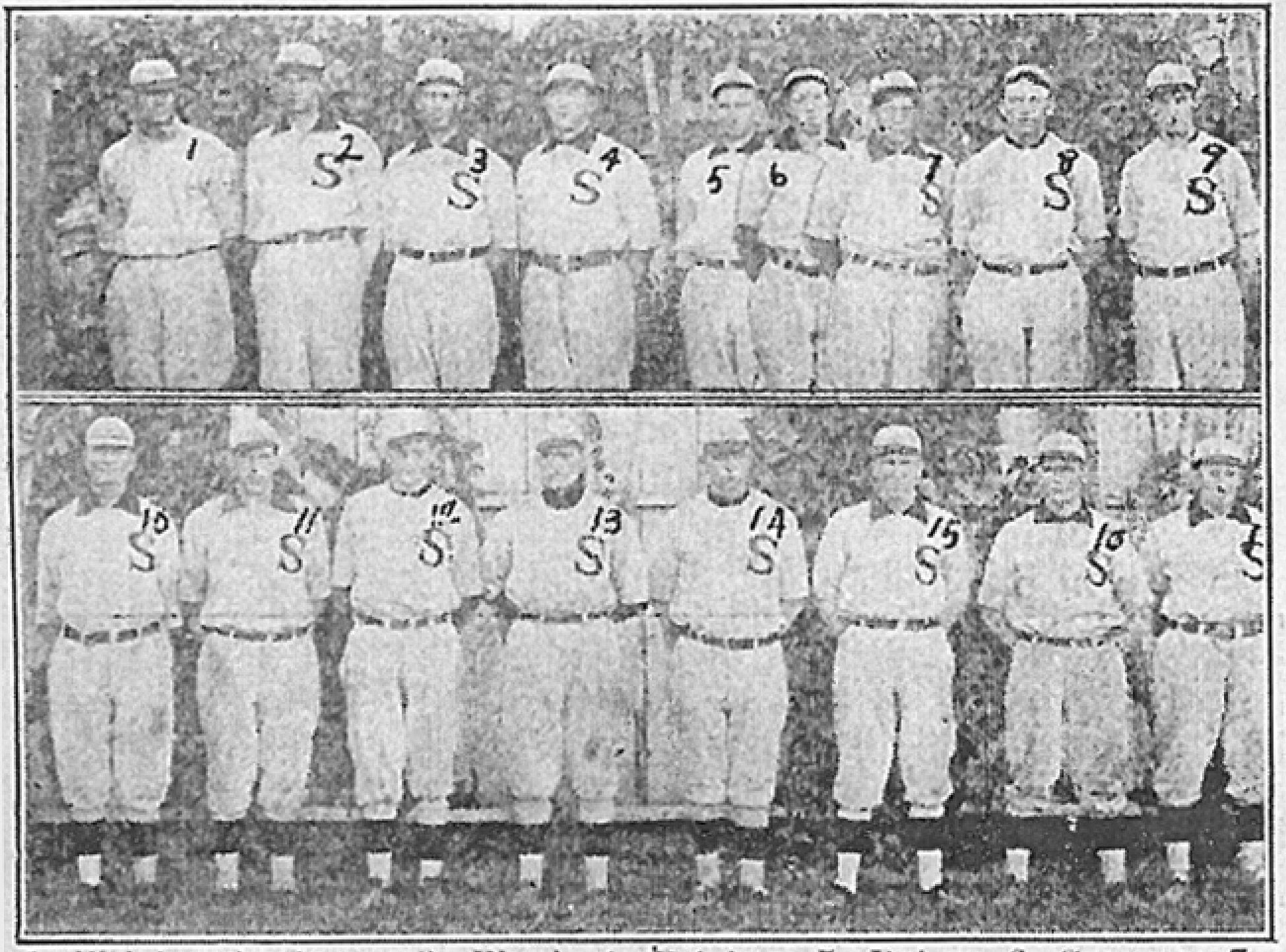

1, Wright; 2. Gregg; 3, Weed; 4, Brinker; 5, Baker; 6, Spencer; 7, Burnett; 8, Ostdiek; 9, Killilay; 10, Nordyke; 11, James; 12, Jensen; 13, Clynes; 14, Holm; 15, Brown, Mgr.; 16, Altman; 17, Rush.

SPOKAN
WILLIS, WUFFLI, MELCHOIR, ZIMMERMAN, OSTDIEK MGR, KRAFT, DAVIS, DEVOST, BRIDGE
SHAW, MYERS, CADREAU, CUONEY, COCHRAN, CARTWRIGHT.
S.P.Co

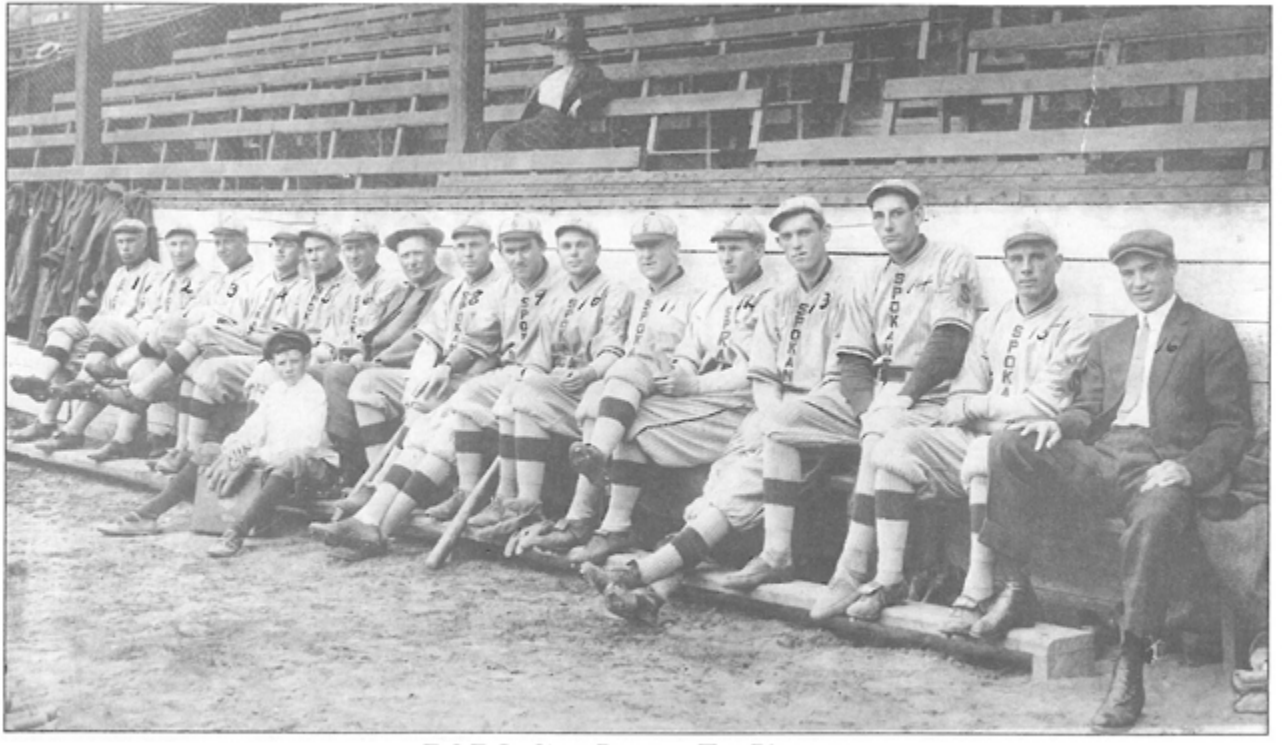

1913 Spokane Indians

Stan Coveleski, Tom Fitzsimmons, Truck Hannah, Mike Lynch, Bill McCorry, Hap Morse, Harry Ostdiek, Swede Risberg, Joe Wagner, Bill Yohe

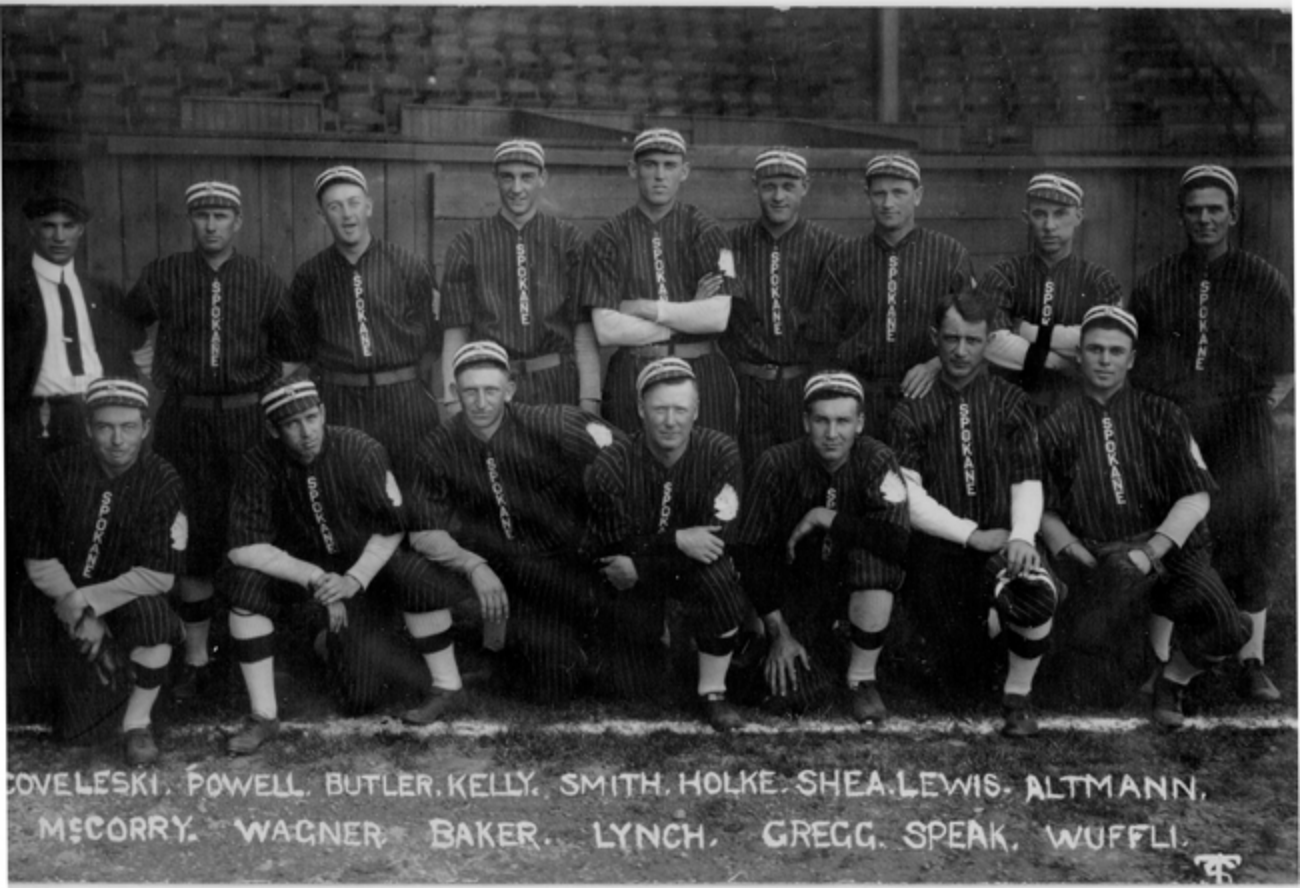
COVELESKI. POWELL. BUTLER. KELLY. SMITH. HOLKE. SHEA. LEWIS. ALTMANN.
McCORRY. WAGNER. BAKER. LYNCH. GREGG. SPEAK. WUFFLI.

1915
-ALTMAN-WUPPLI-LEWIS-WICKER-NOYES-LEONARD-SHEELY-SILVESTA-WILLIAMS-
-MURPHY-NEIGHBORS-CALLAHAN-COLTRIN

SPOKANE BASEBALL TEAM

[The Indians]---Season 1916

Photo taken on Spokane baseball grounds at Recreation park.

Spokane "Indians" 1939 Baseball Club

1st Row: Ivan Swanby, battery; Bobby Baer, infielder; Dwight Aden, outfielder; Pete Jonas, pitcher; Al Marchi, infielder; Major Serventi, pitcher; Ira Scribner, pitcher; Lyle Lake, catcher; Ted Clawitter, catcher; Phil Gugich, pitcher; Dr. M.S. Mack, trainer.

2nd Row: Wm. P. Ulrich, Pres.; Eddie Leishman, mgr.; Wes Schulmerich, outfielder; Ken Manning, infielder; Art Bloom, pitcher; Ken Raid, pitcher; Geo. Windsor, pitcher; Levi McCormack, outfielder; Tom Evart, infielder; Henry Martinez, infielder; Bob Lassell, pub. dir.

NELSON

BILL & HARRY
ULRICH
Recreation
Room
CAFE
INDIANS
Back Row
Jacobs, mgr.
Budnick
O'Flynn
Anderson
Lanning
Reid
McCormack
Lewis
Hayes
Lebeck
Front Row
Rosenlund
Myers
Jacobs
Bat Boy
Milani
Martinez
Gedzius
Beard
Aden
Hughes
SPOKANE INDIANS - 1941

BILL & HARRY
ULRICH
Recreation
Room
CAFE
INDIANS
Spokane Indians
1942

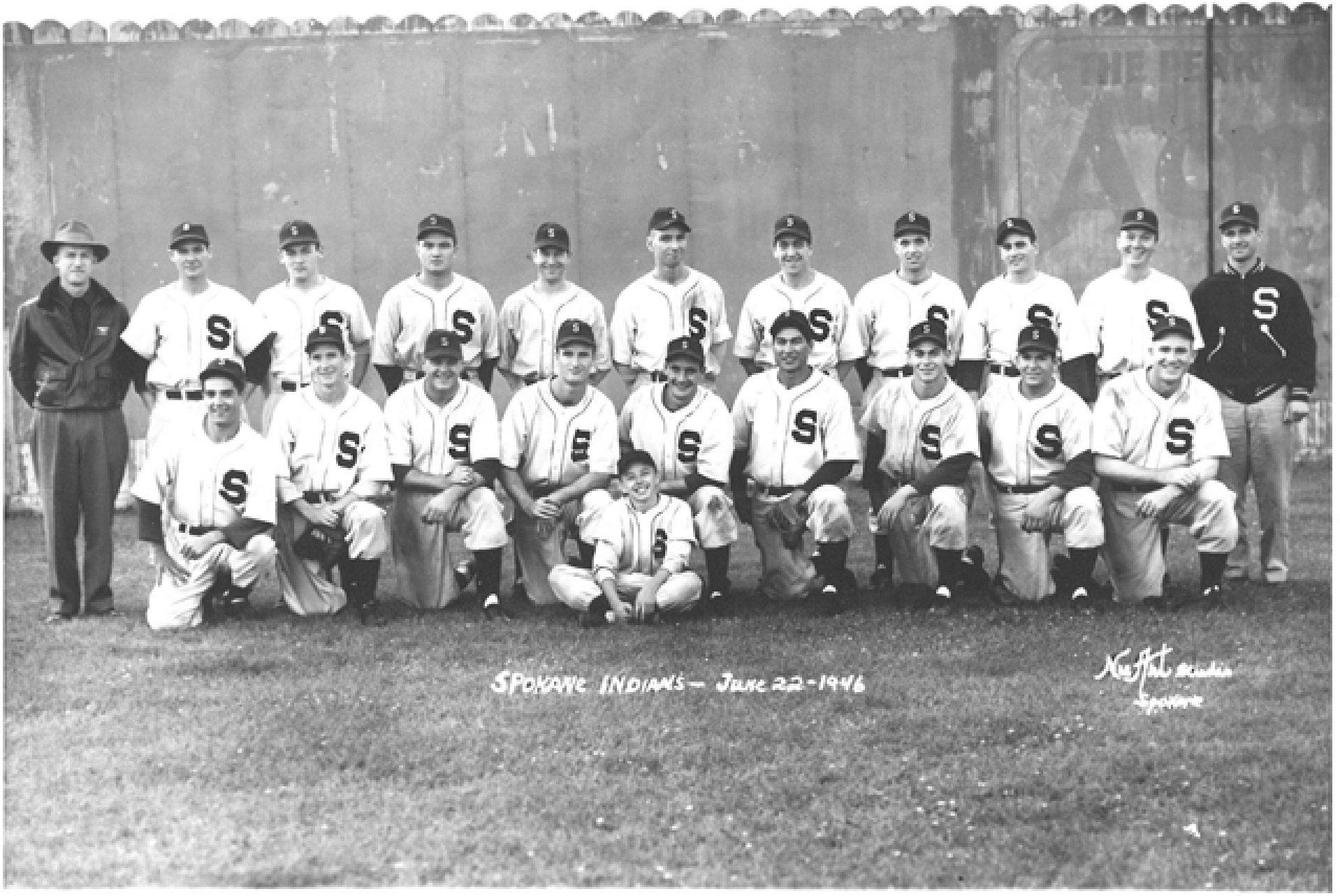
SPOKANE INDIANS — June 22-1946

1947 Spokane Indians, Western International League

The 1947 edition of the Spokane Indians, who at press time were engaged in a last-day battle for the Western International league crown, posed for a formal portrait. From left to right, front row: Jim Forsyth, Sam Latino, Herb Gorman (voted most valuable), Mascot Bucky Bouten, Bill Werbowski, George Bufflap, Rip Koenig and Stan Spitzer. Back row: Owner Sam Collins, Buddy Hicks, James (Jake) Phillips, Frank O'Neill, Wally Kramer, George Schmees, Doug Donnan, Bob Costello, Levi McCormack, Bob Morgan, Bill Samson, Ray Miller, Manager Ben Geraghty and Business Manager Denny Spellecy. The season ended last night for the Indians at Victoria. (Photo by NuArt studio, Spokane.)

OFFICIAL PHOTO 1948 "SPOKANE INDIANS"
STANDING LEFT to RIGHT
BUCKY BOUTEN
JIM CHANGARIS
GENE BABBITT
MURRAY O'FLYNN
BOB HEDINGTON
BILL WRIGHT
DEL HOLMES
BUD SHEELY
ED GIBB
DICK DESCALSO
FRANK NELSON
JOEY AUGUST
KNEELING
JOHN CORDELL
BILL WERBOWSKI
ED SANCLEMENTE
JACK TERGAN
EDO VANNI
LEO THOMAS
DOLPH CAMILLI
GENE PETRALLI
BUCK BROWNSON
GEORGE VALINE
Buddy Ryan Mgr.
Nuffer STUDIO SPOKANE Aug-4-1948

BACK ROW, L TO R – ROY HOTCHKISS, OWNER; LYLE PALMER, OF; ED NULTY, UTIL.; JACK PARKS, C; JOE ROSSI, C; DICK BISHOP, P; LEE HOWARD, OF; MURRAY O'FLYNN, COACH; KEN KIMBALL, P; ANDY ADAMS, P; DENNY SPELLECY, BUS. MGR.
2ND ROW, L TO R – JOEY AUGUST, TRAINER; KEN RICHARDSON, 3B; "TUCK" STAINBACK, OF; JOHN CONANT, P; LARRY BARTON, 1B; "SKIP" ROWLAND, UTIL; BILL WERBOWSKI, P, GEO. VALINE, 2B; PAUL ZABY, OF; JIM BRILLHEART, MGR.; JACK CALVEY, SS.
FRONT ROW, L TO R – JOJO WHITE, CLUB HOUSE BOY; "BUCK" BOUTEN, BAT BOY.

20031

BACK ROW, L to R—ROY HOTCHKISS, Owner; Ken Richardson, 3B; Edo Vanni, O.F.; John Marshall, P.; Jim Holder, P.; Dick Aubertin, P.; Dick Bishop, P.; Alan Strange, Mgr.; Joey August Trainer; Dave Stidolph, Bus. Mgr.

2nd ROW: L to R—Gordon Palm, P.; Eddie Murphy, O.F.; Ward Rockey, P.; Ken Wyatt, P.; Jim Wert, 1B; Jim Brown, 2B; Bob Roberts, P.

FRONT ROW: L to R—Bart Haggin, Bat Boy; Mel Wasley, O.F.; Wilbur Johnson, Util.; Bill Sheets, C.; Jo Jo White, Club House Boy; John Conant, P.; Ed Nulty, C.; Steve Mesner, S.S.; Nick August, Ball Boy.

Spokane
Spokane
Spokane

1953 SPOKANE INDIANS

1954 SPOKANE INDIANS

SPOKANE INDIANS 1956

Compliments of the Spokane Indians - 1960 Pacific Coast League Champions

Back Row: Joe Liscio - Trainer, Bob Giallombardo, Burbon Wheeler, Bill Bethel, George O'Donnell, Chuck Churn, Al Norris, Jim Pagliaroni, Ford Young, Earl Robinson, Bill Self - Club House boy

Second Row: Mike Brumley, Ed Rakow, Ron Fairly, Roy Smalley - Player-coach, Preston Gomez - Manager, Curt Roberts, Mel Nelson, Billy Harris

Front Row: Charlie Smith, Joe Frazier, Tony Roig, Tim Goss and Larry Benthien - Batboys, Willie Davis, Ramon Conde.

Spokane
5
7
4
14
23
17
30
25
16
11
2
1
8
26

411

PACIFIC COAST LEAGUE
1962 SPOKANE INDIANS

Front Row, left to right - Joe Liscio, trainer; Mel Corbo, first base; Rene Friol, catcher; Jay Ward, infielder; Libbie Julian, catcher; Billy Harris, pitcher; Rod Graber, outfielder; Irv Knowles, second base; Nate Oliver, shortstop; Stan Johnson, outfielder; Ron Hubbard, pitcher; Preston Gomez, manager

Back Row, left to right - Dick Scott, pitcher; Ed Dick, pitcher; Thad Tillotson, pitcher; Ken Rowe, pitcher; Sheldon Brodsky, outfielder; Nelson Chittum, pitcher; Gino Marinacci, first base; Howie Reed, pitcher; John Werhas, third base; Jim Ward, pitcher; Bobby Prescott, outfielder; Gene Wallace, infielder

1963 SPOKANE INDIANS - CHAMPIONS NORTHERN DIVISION PACIFIC COAST LEAGUE

Left to right, front row: Charlie Spell, Mike Brumley, Don Williams, Nate Oliver, Jim Barbieri, Lib Julian.
Second row: Bob Radovich, Dick Berardino, Nick Willhite, Bart Shirley, Jack Smith, Rod Graber.
Third row: Danny Ozark, Manager - Howie Reed, Gene Wallace, John Werhas, Joe Moeller, Phil Ortega, Mel McGavock, Dick Scott, Dick Nen, Dr. John Mattei, Trainer.

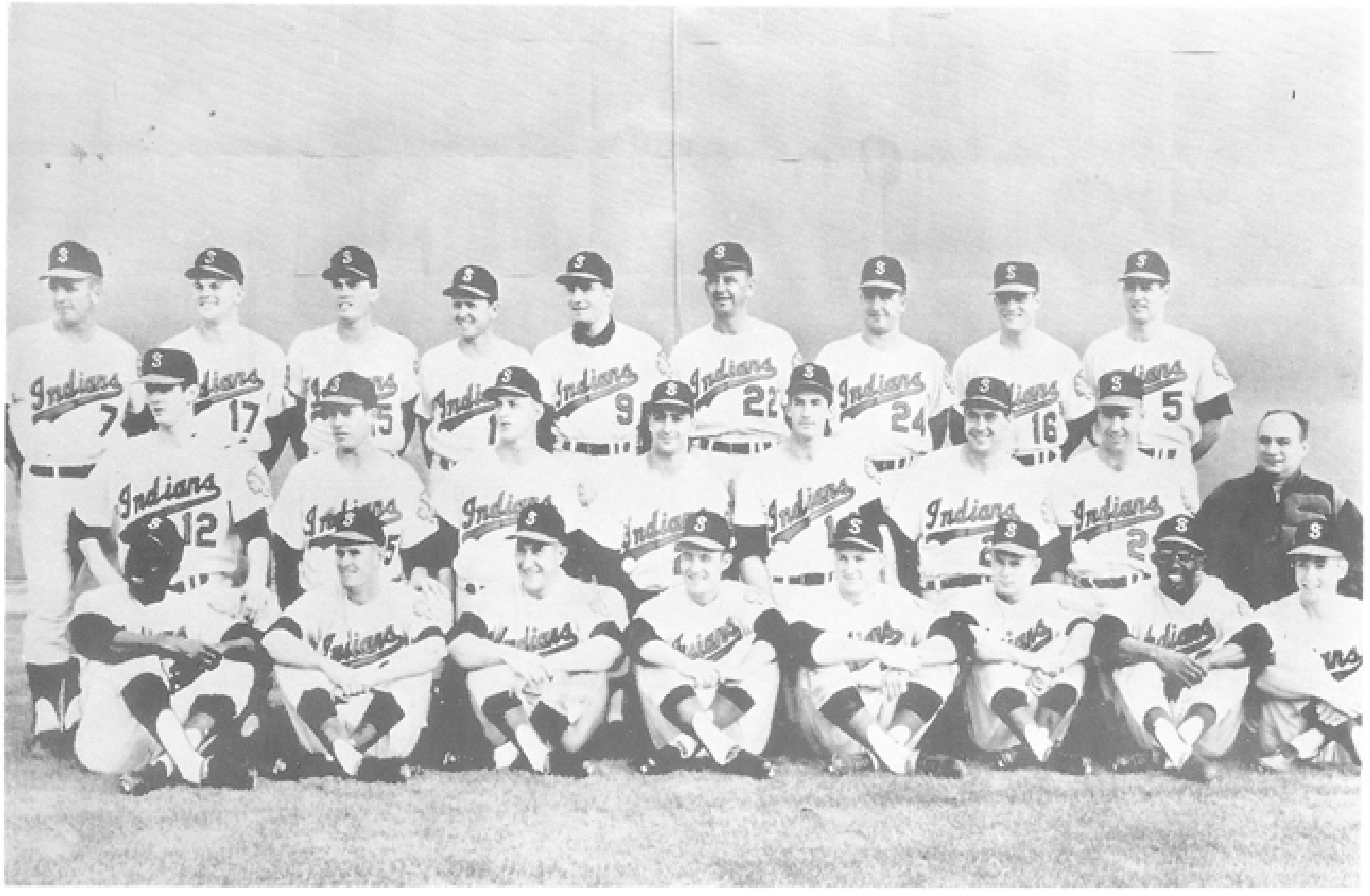

1964 SPOKANE INDIANS BASEBALL CLUB

Left to right, Front Row: Lou Johnson, Gene Wallace, Lib Julian, Derrell Griffith, Bart Shirley, Jim Barbieri, Nate Oliver, Pat Stemm - Batboy.

Second Row: Bill Singer, Larry Staab, Norm Koch, Dick Berardino, Mel McGavock, Ken Rowe, Thad Tillotson, Dr. John Mattei - Trainer.

Third Row: Marv Breeding, Bob Radovich, Howie Reed, Gordon MacKenzie, Al Ferrara, Danny Ozark - Manager, Bill Boehlert, Pete Richert, Dick Nen.

1965 SPOKANE INDIANS BASEBALL CLUB

Left to right, Front Row: Derrell Griffith, Hector Valle, Jim Barbieri, Nate Oliver Bart Shirley, and Steve Cosgrove.

Second Row: Trainer Dr. John Mattei, Al Ferrara, Jerry Robinson, Bill Boehlert, Dick Smith, Mel Corbo, John Werhas, Manager Duke Snider, and Assistant Trainer Akihiro Ikuhara.

Third Row: Bill Singer, Joe Moeller, Bob Baird, Dick Calmus, Thad Tillotson, Barry Erdos, Charlie Spell, and Larry Staab.

Batboy: Mike Waldren

1967- SPOKANE INDIANS - 1967

Top Row: Trainer Herb Vike, Jack Billingham, Bruce Brubaker, Jerry Fosnow, Gordy Coleman, Joe Moeller, John Purdin, Larry Staab, Alan Foster

Center Row: Bart Shirley, Cleo James, Mike Stubbins, Manager Roy Hartsfield, Dick McLaughlin, Tom Hutton, Jack Cullen, John Miller, Club House Boy Mike Wal

Bottom Row: Batboy Jerry Thew, Fred Norman, Tommy Dean, Jim Barbieri, Bruce Look, Jim Fairey, Mike Ferraro, Batboy Kent Schultz

1968-SPOKANE INDIANS-1968

Pacific Coast League - Western Division Champions

Top Row: Trainer Herb Vike, Jim Duffalo, Bruce Brubaker, Mike Strahler, Joe Moeller, Dick Egan, Jim Ellis, Leon Everitt

Center Row: Coach Mike Stubbins, Cleo James, Tom Hutton, Dick McLaughlin, Manager Roy Hartsfield, Jim Campanis, Alan Foster, John Miller, Clubhouse Boy Kent Schultz

Bottom Row: Batboy Dave Barnes, Jim Barbieri, Bill Heath, Gus Spositto, Luis Alcaraz, Jack Cullen, Ted Sizemore, Tommy Dean, Batboy Jerry Kuntz

1969 - SPOKANE INDIANS - 1969

1970 - SPOKANE INDIANS - 1970

Pacific Coast League – Northern Division Champions

Top Row: Trainer Herb Vike, Jerry Stephenson, Doyle Alexander, Mike Strahler, Tom Paciorek, George Lott, Dick Armstrong, Charlie Hough, Clubhouse Boy Kent Schultz

Center Row: Bill Buckner, Geoff Zahn, Sandy Vance, Coach Dick McLaughlin, Manager Tom Lasorda, Coach Bart Shirley, John Purdin, Marv Galliher, Jack Jenkins

Bottom Row: Batboy Dave Vaughn, Bob Valentine, Bob Stinson, Bob O'Brien, B. P. Pitcher Rev. Tom Mulcahy, S.J., Dave Lopes, Steve Sogge, Gus Sposito, Batboy Mike Wilson

1972 SPOKANE INDIANS

TOP ROW: Manager Bill Berrier, Dave Hubbard, Tom Kostolsky, Van Mattison, Dan Dolen, Dave Bishop, Bob Lesslie, Tom Urban, Steve Wilson, Paul Merkel.

CENTER ROW: Chief Roberson, Marty McCarter, Paul Messier, Don Standley, Tim Steele, Jim Flack, John Harbin, Glenn Burke, Jim Cody.

BOTTOM ROW: Batboy Mark Harder, Bill Lawrence, Terry Zorger, Clyde Jeter, Chuck Walker, Ed Carroll, Mike Parnow, John Snider, Club House Boy Steve Felice.

Compliments of

FIDELITY MUTUAL Savings Bank

MEMBER F.D.I.C.

1973 SPOKANE INDIANS

First Row: Bill Cutler, President-General Manager; Bill Madlock, Bill Fahey, Marty Martinez, Del Wilber, Manager; Chip Steger, Trainer; Ken Pape, Steve Greenberg, Lenny Randle, Gary Davis, Assistant General Manager.

Second Row: Joe Cutler, Batboy; Pete Broberg, Don Shields, Steve Lawson, Don Castle, Bob Jones, Rick Henninger, Jerry Janeski, Rick Waits, Chip Maxwell, Bill North, Batboy.

Third Row: Joe Lovitto, Don Stanhouse, Jim Shellenback, Ron Pruitt, Dave Moates, Frank Bolick, not shown Pete Mackanin.

Compliments of

FIDELITY

MUTUAL Savings Bank

MEMBER F.D.I.C

1974 SPOKANE INDIANS

First Row: Jim Shellenback, Don Durham, Dave Moates, Paul Merkel, Del Wilber, Marty Martinez, Pete Mackanin, Bill Fahey, Don Castle.

Second Row: Mike Miller, Asst. Trainer, Rick Henninger, Mike Cubbage, Steve Dunning, Vern Wilkins, Roy Howell, Steve Lawson, Steve Greenberg, Tom Robson, Chip Steger, Trainer.

Third Row: Barry Janusch, Batboy, Bob Jones, Jeff Terpko, Bob Johnson, Frank Bolick, Dave Moharter, Dave Criscione, Mick Guarnera, Sandy Riggs, Batboy.

Not Shown: Rick Waits

HERE'S OUR PITCH...

DEPEND ON US FOR TOP QUALITY AUTO PARTS AT THEIR LOWEST POSSIBLE PRICES!

THRIFTY AUTO SUPPLY

● 2001 N. DIVISION– 327-4471

● HAYDEN CENTER–IDAHO

S&SWABBIES

AUTO DEPARTMENT

6630 E. SPRAGUE ● 535-1636

1979 Spokane Indians

FRONT (Left to Right): Rafael Vasquez, Greg Biercevicz, Danny Walton, Mike Potter, Jack Heidemann, Ken Pape, Manny Estrada, Manager Rene Lachemann.

CENTER: Trainer Doug Merrifield, Jack Pierce, Ed Crosby, Mike Davey, Juan Bernhardt, Bud Bulling, Rob Pietroburgo, Steve Stroughter.

REAR: Reggie Walton, Gary Lance, Bill Plummer, Randy Stein, Steve Burke, Gary Wheelock, Bud Anderson, Jim Lewis.

1986 SPOKANE INDIANS BASEBALL TEAM

LEFT TO RIGHT: **Row 1** —Doug Brocail; Carl Holmes; Bob Lutticken; Jeff Yurtin; James Navillat; Dave Collishaw; Ron Moore.
Row 2 — Brian Wood; Thomas Howard; Mike Basso; Craig Cooper; James Austin; Paul Quinzer; William Taylor.
Row 3 — Mark Sampson; Gregg Harris; Steve Sayles, *Trainer*; Rob Picciolo, *Manager*; Anthony Tavlin, *Clubhouse Manager*; Tony Pelegrino.
Row 4 —Warren Newsom; Keith Harrison; Ricky Bones; Brian Harrison; Kevin Koenlopp; Tommy Levasseur; Terry McDevitt.
Not Pictured — Sonny Siebert, *Pitching Coach.*

1987 SPOKANE INDIANS

Back Row: L-R: Monte Brooks, Jack Lamabe (Pitching Coach), Hector Vizcaino, Charles Hillemann, Carl Holmes, Mike Myers, Jay Estrada, Darrin Reichle, David Bond, Tony Lewis, Saul Soltero, Pedro Aquino, Steve Hendricks, Mark Verstandig, Bob Lutticken, Dave Hollins, Terry Gilmore. **2nd Row: L-R:** Osvaldo Sanchez, Reggie Farmer, Francisco de la Cruz, Todd Torchia, Rich Holsman, Kevin Farmer, Jose Valentin, Mark Kleven, Victor Fajardo, Paul Faries, Willie Forbes, Steve Lubratich (Coach). **Front Row: L-R:** Dean Armitage (Trainer), Rob Picciolo (Manager), Anthony Tevlin (Clubhouse Manager).

Front Row (l. to r.): Craig Proctor, Brian Cisarik, Scott Bigham, Steve Lubratich (Manager), Tye Waller (1st Base Coach), "Squeezer" Thompson, Pedro Aquino, Ron Morton. Middle Row (l. to r.): Luis Lopez, Robert Cantwell, David Briggs, A.J. Sager, Greg Conley, Nikco Riesgo, Renay Bryand, Rob Curnow, Greg Smith. Back Row (l. to r.): Dean Armitage (Trainer), Michael Humphreys, Chad Kuhn, Christopher Haslock, Bradley Hoyer, John Kuehl, Mark Verstanding, Barry Hightower, Anthony Tevlin (Club House Manager).

NorthTown MALL

1989 Spokane Indians

NORTHTOWN NORTHTOWN

Front Row (L. to R.) Dean Armitage (trainer), Rico Coleman, Steve Bethea, Darryl Sherman, Anthony Tevlin (Clubhouse Mgr)

Middle Row (L. to R.) Bruce Bochy (Mgr), Kevin Towers (Coach), Kevin Higgins, Scot Welish, Kerry Knox, Steve Martin, Chris Gollehon, Billy Johnson, Bryce Florie, Troy Cunningham, Dan Deville, Greg Hall (Coach), Tom Brassil (Coach)

Back Row (L. to R.) Bobby Sheridan, Rod Billingsley, Rick Davis, Ed Zinter, John Phelan, Terry Rupp, Dave Staton, Joe Buckley, Tony McGee, Jeff Barton, Brian Span, Lance Banks (not pictured)

NORTHTOWN

NORTHTOWN

1990 SPOKANE INDIANS

Front Row (L. to R.) Larry Hawks, Keith McKoy, Darius Gash, Brent Bish, Jeff Ordway, Julio Bruno, Rob Kuhta (Clubhouse Manager)
Middle Row (L. to R.) Gene Glynn (Manager), Kevin Towers (Coach), Matt Mieske, Tony Mortensen, Rusty Silcox, Jeff Pearce, Lance Painter, Jim Elliott, Ryan Thibault, Jay Gainer, Dave Adams, Steve Siebert, Bruce Tanner (Coach), Keith Dugger (Trainer)
Back Row (L. to R.) Mike Bradley, Russ Garside, Scott Fredrickson, Keith Farlow, Bill Ostermeyer, Bruce Bensching, Scott Sanders, Jim West, Roy Hays. Not Pictured: Joe Waldron, Ted Devore

1991 SPOKANE INDIANS

FRONT ROW (left to right): Tim Hall, Alvaro Samboy, Jerrold Rountree, Kyle Moody, Geno Glynn, Jason Perry (batboy), Reggie Stephens, Scotty Pugh, Scott Eggleston, Shawn Robertson. MIDDLE ROW (left to right): Rob Kuhta (Clubhouse Manager), Kevin Johnson, Jim Campbell, Mel Edwards, Chris Benhardt, John Biancamano, Gene Glynn (Manager), Danny Garcia (Coach), Craig Hanson, Mike Grohs, Eric Ciocca, Scott Bream, Keith Dugger (Trainer). TOP ROW (left to right): Mark Anthony, Derek Vaughn, Joe Frias, Tim Ploeger, Jose Davila, Jerrey Thurston, Joe Grygiel, Cord Corbitt, Joe Long, Drew Overholser, David Lebak.

1992 SPOKANE INDIANS

Front Row — (L to R) Jason Perry (batboy), Ralph Perez, Roberto De Leon, Marcelino De La Cruz, Melvin Rosario, Juan Cruz, Stacy Hamm, Manny Gagliano, Adrian Hollinger, Eddie Romero (batboy), Todd Doolittle (clubhouse manager)

Middle Row — (L to R) Barry Moss (coach), Fred Cambria (coach), Marcelino Garcia, Britton Scheibe, Todd Marshall, Chris Murphy, Von Wechsberg, Tim Ploeger, Todd Schmitt, Scott Eggleston, Ed Romero (manager), Chris Herb (Trainer)

Top Row — (L to R) Bill Robbs, Jared Baker, Mike Hermanson, Sean Drinkwater, Tom Kindler, Kyle White, Kraig Constantino, Ken Grzelaczyk, Kevin Minchk, Archie Vasquez

KGA 1510 AM Proud of our Country!

Valvoline

Thunderbird Lubrications

1993 Spokane Indians

(Left to Right)

First Row: Dickie Woodridge, Chris Prieto, Melvin Rosario, Chris Cacanindin (Batboy), Jason Schlutt, Santiago Rivera, Brad Dandridge, Earl Johnson

Second Row: Lance Cacanindin (Trainer), Bryan Wolff, Dan Drewien, Brad Kaufman, Hector Fargas, Todd Erdos, Jim Bostock, Tim Flannery (Manager), Todd Doolittle (Clubhouse Manager), Andy Billig (General Manager)

Third Row: Roy McKinnis, Byron Clark, Darrick Duke, Chris West, Marty Winchester, Brian McLain, Jason Thompson, Derek Mix, Britton Scheibe, Greg Keagle

SPOKANE INDIANS Baseball Club
1994 SPOKANE INDIANS
(Left to Right)
Front Row: Brian Evers (Bat Boy), Mark Merila, Erik Martinez, Shawn Knight, Francisco Derotal, Chris Logan, Antonio Fernandez, Greg LaRocca, Jay Johnson.
Second Row: Tim McWilliam (coach), Bubba Dixon, Mark Barrett, Pete Bifone, Keith Davis, Jason Tyrus, Darren Grass, Jeff Conway, Dave Ullan, Jarman Leach, Tye Waller (manager).
Back Row: Toby Doolittle (Clubhouse Manager), Arthur Lee Jenkins, Gary Matthews, Jr., Devohn "Sport" Duncan, Heath Murray, Scott Singleton, Jeff Jones, Kenya Hunt, Derek Mix, Shane Dennis, Jerry Fragasso (Trainer), Dave Smith (Pitching Coach). Not pictured: Trajan Langdon.
PIP PRINTING
1510 KGA

1995 SPOKANE INDIANS

(Left to Right)
Front Row: Steve Ver Heeven (Clubhouse Manager), Nick Dixon (Bat Boy), 'OTTO' (Indians Mascot), Aaron Tiffany (Bat Boy), Joe Cowles (Bat Boy)
Second Row: Emiliano Escandon, Tony Miranda, Juan Robles, Adam Finnieston, Patrick Hallmark, James Vida, Brett Schafer, William Roland, Joel Nations, Mack Melito.
Third Row: Theo Shaw (Pitching Coach), Mike Robbins, Leon Weathersby, Matt Seier, Jeremy Williamson, Hal Hodge, Jon Albrecht, Scott Kortmeyer, Mark Quinn, Tyrone Frazier, Al Pedrique (Field Manager).
Fourth Row: Cliff Pasternicky (Coach), Brent Kaysner, Allen Sanders, Brian Winders, Jose Santiago, Modesto Villarreal, Craig Sanders, Justin Adam, Jesus Liz, Randy Poulin, Steve Priboda, Jason Ritter.
Not Pictured: T.D. Forss (Athletic Therapist), Scott Pinoni, Dwayne Lewis and Bryan Judice

SportsTalk
1510 KGA

Sir Speedy
Broadway & Fancher

1996 SPOKANE INDIANS

(Left to Right)
Front Row: Steve Ver Haeven (Athletic Trainer), 'OTTO' (Indians Mascot), Joe Cowles (Clubhouse Manager)
Second Row: Kenderick Moore, Steve Houston, Donald Quigley, Tony Miranda, Roman Escamilla, Brandon Baird, Kris Didion, Scott Harp, Brett Taft
Third Row: Bob Herold (Manager), Brandon Berger, Jeremy Giambi, Jake Chapman, Kit Pellow, Rick Pitts, Jason Simontacchi, Jason Layne, Carlos Beltran, Eric Sees, Alonso Aguilar, Juan Rables
Back Row: Jeff Garber (Coach), Courtney Arrollado, Allen Sanders, Doug Blosser, Ethen Stein, Jaime Burton, Craig Sanders, Modesto Villarreal, Aaron Lineweaver, Enrique Calero, Scott Mullen, Rick "Buster" Keaton (Pitching Coach),
Not Pictured: Ryan Brewer, Chad Rodriguez, Kevin Carcamo

JOURNAL OF BUSINESS

KXLY NEWS/TALK 920

Sir Speedy
Broadway & Fancher

(Left to Right)
Front Row: Josh Wilson (Batboy), Chad Spaulding (Athletic Trainer), "OTTO" (Indians Mascot), Nick Dixon (Clubhouse Manager), Justin Perry (Batboy)
Second Row: Bobby Brown, Jason Gooding, Justin Lamber, Scott Key, Rich Petro, Cade Griffis, Rod Metzler, Jeremy Hill, Merrell Ligons, Joe Caruso
Third Row: Steve "Shag" Crawford (Pitching Coach), Don Quigley, Rico Montas, Francisco Bautista, Aaron Carter, Eric Yonz, Geofrey Tomlinson, Justin Pedersen, Jordy Alexander, Jason Roeder, Dermal Brown, Greg Smith (Hitting Coach)
Back Row: Dan Reichert, Todd Meady, Rich Boring, Dave Willis, Ken Fitzpatrick, Jamie Burton, Jason Gilfillan, Doug Blosser, Juan LeBron, Mike Brambilla, Jeff Garber (Manager) Photo by Leo's Photography

KXLY NEWS/TALK 920

Sir Speedy
Broadway & Fancher

(Left to Right)

Front Row: Josh Wilson (Batboy), Mike Curry, Mike Casper, John Wayne Lee, Monty Ward, "OTTO" (Indians Mascot), Robbie Morrison, Cary Ammons, Merrell Ligons, Willy Ruiz, David Crume (Batboy)

Middle Row: Jeff Garber (Manager), Ryan Fry, Brian Shackelford, Francisco Bautista, Danny DiPace, Jeremy Dodson, Rico Montas, Henry Calderon, Paul Phillips, Jim Hooper, Steve Balboni (Hitting Coach)

Back Row: Matt Mederios (Trainer), Jeremy Freitas, Denton McDaniel, Juan Rivera, Jeremy Jackson, Tony Penny, Shawn Sedlacek, Matt Burch, Corey Thurman, Pedro Herrera, Rick Mahler (Pitching Coach), Jason Everhart (Clubhouse Manager)

Not Pictured: Corey Hart, Jason Gilfillan, Javire Pamus

Photo by LEO'S Photography

KXLY NEWS RADIO 920

Sir Speedy
Broadway & Fancher

1999 SPOKANE INDIANS

(Left to Right)

Front Row: Shayne Kelley (Strength and Conditioning Coach), James Shanks, Eric Nelson, Kevin Lucas, Jesse Kurtz-Nicholl, Beau Brett (Batboy), Mark Ellis, Jay King, Casey Dunn, Raul Garcia, Kevin Long (Manager), Jason Everhart (Clubhouse Manager)

Middle Row: Travis Tirk (Batboy), Joe Szekely (Hitting Coach), Liam Healy, Charlie Ramirez, Ken Harvey, Pedro Herrera, Juan Medrano, Tony Cogan, Jarrett Shearin, G.J. Raymundo, Michael Clay, Felipe Alou Jr., Randy Smith (Pitching Coach), Ken Forth (Trainer)

Back Row: Brian Johnson, Jonathan Jackson, Mike Russo, Ryan Baerlocher, Jay Gehrke, Kyle Snyder, Jason Gilfillan, Mike MacDougal, Julian Gonzalez, Jake Baker.

Not Pictured: Brian Sanches, James McAuley Photo by LEO's Photography

KXLY NEWS/RADIO 920

Sir Speedy
PRINTING • COPYING • DIGITAL NETWORK
Broadway & Fancher

2000 SPOKANE INDIANS

(Left to Right)

Front Row: Nathan Holmes (Batboy), Cass LeSage (Batboy), Aaron Melebeck, Marco Cunningham, Darren Fenster, Justin Cowan, Juan Guzman, "OTTO" The Mascot, Chad Santos, Tyler Smith (Batboy), Billy Keppinger, Rich Devine, Abel Martinez, Travis Tirk (Clubhouse Manager), Ken Forth (Trainer),

Second Row: Tom Poquette (Manager), Jeff Davenport (Hitting Coach), Carlos Martinez, Scott Walter, Mark Newell, Rafael Rinconnes, Jason Herzog, Henrry Alvarez, Michael Natale, Ray Hattenburg, Justin Gemoll, Ben Cordova, Jermaine Smiley, Trey Bullinger, Randy Smith (Pitching Coach),

Third Row: David Johnston (Strength and Conditioning Coach), Brad Stiles, Jason Fingers, Jebson Thomas, Micah Mangrum, Ryan Bukvich, Brannon Baranowski, Ian Ferguson, Wes Wilkerson, Kyle Turner, Hersy Felix, Jon Metzger, Joey Baker, Zach McClellan.

KXLY NEWS RADIO 920

Sir Speedy
PRINTING • COPYING • DIGITAL NETWORK
Broadway & Fancher

2001 SPOKANE INDIANS

(Left to Right) Front Row: Corey Borden (Bat Boy), OTTO the Mascot, Tyler Smith, and Andrew Johnson (Bat Boy)

Second Row: Jeremy Clipperton (Trainer), Victor Rosario, JD Alleva, Peter Gunny, Mel Stocker, Matt Fox, Marcus Chandler, Luis Cotto, Matt Cleveland, James Shanks, Bob Allen (Strength Coach), Travis Tirk (Clubhouse Manager)

Third Row: Hugh Walker (Hitting Coach), Eric Freeman, Jose Durand, Hipilito Reyes, Eric Doble, Rafael Garcia, Brian Melnyk, Jose Ortega, Jermaine Smiley, John Barnett, Randy Smith (Pitching Coach), Tom Poquette (Manager)

Fourth Row: Chris Fallon, Juan Llamas, Billy Pieper, John Draper, Tim Adinolfi, Barry Armitage, Giovanni Gonzalez, Kyle Middleton, Jeb Thomas, Rick Zary, and Jorge Vasquez. *Photo by Leo's Photography*

KXLY NewsRadio 920

Sir Speedy
PRINTING • COPYING • DIGITAL NETWORK
Broadway & Fancher

INDIANS SPOKANE 2002 INDIANS SPOKANE

Front Row (Left To Right):
Gregg Hollfield (Strength Coach), Mark Stubblefield (Trainer), Matt Tupman, Donny Murphy, Alexis Alexander, Eric Lonnquist, Adam Keim, Curtis Legendre, Mel Stocker, Billy Keppinger, OTTO The Mascot, Travis Tirk (Clubhouse Manager), Ryne Sanford (Bat Boy)

Second Row (Left To Right):
Craig Bjornson (Pitching Coach), Pookie Wilson (Hitting Coach), Jake Valles, Alexis Encarnacion, Jacob Guzman, Eric Ackerman, Dusty Dossett, Nate Zettler, Jason Stefani, Bernard Stephens, Alex Rodriguez, Ramsey Carter, Tom Poquette (Manager)

Back Row (Left To Right):
Derrik Lytle, Steve Chamberlain, Jason Bartz, Tim Frend, Greg Atencio, Matt McDonnell, Ira Brown, Kelvin Nunez, Trey Dyson, Drew Endicott, Dave Jensen, Justin Taylor, Jonah Bayliss

KXLY NEWS RADIO 920

Sir Speedy
PRINTING • COPYING • DIGITAL NETWORK
BROADWAY & FANCHER

Front Row (Left to Right):
OTTO the Mascot, D.J. Lee – Bat Boy

Second Row (Left to Right):
Jessica Jewell – Assistant Trainer, Brian Bobier – Head Trainer, Matt Farnum, Dane Bubela, Adam Fox, Joel Kirsten, Joldy Watts, Ian Kinsler, Abigail Sandoval, Adam Bourassa, Andrew Wishy, Travis Tirk – Clubhouse Manager, Chris Ackerman – Bat Boy

Third Row (Left to Right):
Darryl Kennedy – Manager, Dave Chavarria – Pitching Coach, Brian Mattoon, Casey Benjamin, Wes Littleton, Kevin Richardson, Jason Mann, Cody Clark, Jesse Chavez, Derek Lee – Hitting Coach, Kelly Delk – Strength & Conditioning Coach

Back Row (Left to Right):
Jeremy Cleveland, Matt Lorenzo, Randy Truselo, Tim Cunningham, Nick Shields, Chris Alexander, Josh Kreuzer, Rob Corrado, Dave Mazurek, Justin Thompson, Craig Frydendall, Nick Devenney, Victor Ramirez

FOX SPORTS RADIO 790 the Fan

Sir Speedy
PRINTING • COPYING • DIGITAL NETWORK
BROADWAY & FANCHER

Back Row: Jessica Jewell (Assistant Trainer), Gregg Holifield (Strength Coach), Kevin Altman, Travis Metcalf, Eric Hurley, Ben Harrison, Chris Alexander, Marcos Herrera, Jim Fasano, John Bannister, Shawn Phillips, Clayton Jerome, Darryl Kennedy (Manager)

Row 3: Travis Tirk (Clubhouse Manager), Derek Lee (Hitting Coach), Mike Nickeas, Billy Susdorf, Justin Lensch, Jarrad Burcie, Lizahio Baez, JD Cockroft, Jesse Ingram, Willy Espinal, Bobby LeNoir, Dave Chavarria (Pitching Coach), Cesar Roman (Head Trainer)

Row 2: CJ Heilman (Bat Boy), Michael Mask, Mark Roberts, Brandon Boggs, Clint Brannon, Ryan Baldwin, Tobin Swope, Tug Hulett, Chris Ackerman (Bat Boy)

Front Row: OTTO the Mascot, DJ Lee (Bat Boy)

FOX SPORTS RADIO 790 the Fan

Sir Speed
PRINTING • COPYING • DIGITAL
VALLEY and DOWNTOWN

INDIANS
SPOKANE
EST. 1983
2005 Spokane Indians
SPOKANE INDIANS
AVISTA STADIUM
(Left to Right) Front Row – OTTO the Mascot
Second Row – Chase Rasmussen (Clubhouse Manager), David Peterson, German Duran, Phillip Hawke, Juan Carlos Gracia, Broc Coffman, Cain Byrd, Jon Wilson, Joey Hooft, Eddie Tamez (Trainer)
Third Row – Glenn Abbott (Pitching Coach), Mark Whiten (Hitting Coach), Doug Mathis, Nate Fogle, Juan Maldonado, Tom Van Buskirk, John Mayberry Jr., Brett Zamzow, Warren Rosebrock, Kellan McConnell, Lizahio Baez, Greg Riddoch (Manager), Rich Widener (Strength Coach)
Top Row – Julio Santana, Joe Kemp, Steve Murphy, Jesse Hall, Tanner McElroy, Freddie Thon, Terry Blunt, K.C. Herren, Ben Crabtree, Jonathan Higashi
Not Pictured – David Smith
FOX SPORTS RADIO 790 the Fan
Sir Speedy
PRINTING • COPYING • DIGITAL NETWORK
VALLEY and DOWNTOWN

(Left to Right)
Front Row – OTTO the Mascot

Second Row – Kel McCandless (Bat Boy), Jay Heafner, Derrick Jones, Brennen Garr, Hunter Harrigan, Nick Cadena, Austin Weilep, Kasey Kiker, Joey Hooft, Mike Sherry (Bat Boy)

Third Row – Landon Dean (Strength Coach), Mike Micucci (Manager), Billy Killian, Steve Marquardt, Joe Napoli, Craig Gentry, Jeremiah Harr, K.C. Herren, Juan Carlos Garcia, Wally Backman Jr., Jim Nettles (Hitting Coach), Danny Clark (Pitching Coach)

Top Row – Jacob Newburn (Trainer), Michael Wagner, Craig Crow, Chad Tracy, Adam Schaecher, Brett Zamzow, John Slusarz, Chris Davis, Patrick Donovan, Mike Ballard, Thomas Berkery

FOX SPORTS RADIO 790 the Fan

Sir Speed
PRINTING • COPYING • DIGITAL NETW
VALLEY and DOWNTOWN

2007 Spokane Indians

FRONT ROW (L-R): Collin Johnson (Bat Boy), Otto The Mascot, Kel McCandless (Bat Boy), Mike Sherry (Bat Boy)

SECOND ROW (L-R): Anton Maxwell, Kenny Smith, Andres James, Davis Stoneburner, Matt Lawson, Hector Nelo, Victor Barrios, Jonathan Greene, Ryan Falcon, Eric Fry, Kenton Hill (Strength Coach)

THIRD ROW (L-R): Hector Ortiz (Hitting Coach), Renny Osuna, Tim Rodriguez, Derek Holland, Jacob Brigham, Fabio Castillo, Jose Jaimes, Tommy Hunter, Steve Marquardt, Jordan Stewart, Billy Killian, Tim Hulett Sr. (Manager) Keith Comstock (Pitching Coach)

FOURTH ROW (L-R): Jacob Newburn (Trainer), Daniel Sattler, Tim Smith, Ian Gac, Michael Kirkman, Keisuke Ueno, Andrew Laughter, Ryan Tatusko, Johan Yan, Evan Reed, Chris Gradoville, Chris Ackerman (Clubhouse Manager)

FOX Sports
Radio
the Fan

Sir Speedy
Printing • Copying • Digital Netw
Valley and Downtown

2008 Spokane Indians

Front Row (L-R): Ty Anderson (Video Coordinator), Mike Sherry (Bat Boy), OTTO the Mascot, Kurt Kendall (Bat Boy)

Second Row (L-R): Juan Peralta, Dennis Guinn, Jared Bolden, Justin Gutsie, Matt West, Jason Ogata, David Paisano, Kyle Higgins, Justin Pickett, Martin Perez, Eric Fry

Third Row (L-R): Mark Williams (Strength Coach), Tim Hulett Sr. (Manager), Joey Butler, Tim Murphy, Zach Zaneski, Yoon-Hee Nam, Trevor Hurley, Neil Ramirez, Corey Young, Wilfredo Boscan, Mike Bianucci, Luis Ortiz (Hitting Coach), Mike Anderson (Pitching Coach)

Fourth Row (L-R): Chris Ackerman (Clubhouse Manager), Doug Hogan, Carlos Pimentel, Ed Koncel, Dustin Brader, Matt Nevarez, Justin Miller, Ryan Schlecht, Corey Ragsdale, Richard Bleier, Cliff Springston, Chris Gorosics (Trainer)

SPORTS RADIO 510 KGA EVERYTHING SPORTS

Sir Speed
PRINTING • COPYING • DIGITAL
VALLEY and DOWNT

2009 Spokane Indians

Front Row (L-R): Travis Ruebush (Batboy), Otto The Mascot, Jacob Flansaas (Batboy)
Second Row (L-R): Ed Yong (Strength Coach), Joe Bonadonna, Kyle Rhoad, Reiner Burmudez, Denny Duron, Jason Ogata, Danny Lima, Tommy Mendonca, Robbie Ross, Edward Martinez, Joseph Ortiz, Chris Sherry (Assistant Clubhouse Manager)
Third Row (L-R): Tim Hulett (Manager), Chris Matlock, Andrew Doyle, Jared Prince, Alberto Puello, Braden Tullis, Miguel Velazquez, Matt Thompson, Zach Zaneski, Keith Campbell, Vincent DiFazio, Justin Thompson (Pitching Coach)
Fourth Row (L-R): Carlos Oliva (Trainer), Josue Perez (Hitting Coach), Kyle Ocampo, Trevor Hurley, Sam Brown, Geuris Grullon, Justin King, Aja Barto, Ben Henry, Johnny Gunter, Clark Murphy, Chris Ackerman (Clubhouse Manager)

Sports Radio 1510 KGA
Lawton Printing Incorporated

2010 Spokane Indians

Front Row (L-R): Jay Andreson (Batboy), Otto The Mascot

Second Row (L-R): Alejandro Selen, Colby Killian, Jurickson Profar, Ryan Strausborger, Ryan Rodebaugh, Santiago Chirino, Kevin Rooland, Francisco Mendoza, Jimmy Reyes

Third Row (L-R): Tim Hulett (Manager), Brian Dayett (Hitting Coach), Juan Grullon, Kevin Torres, Tim Steggall, Brett Nicholas, Michael Olt, Justin Earls, Jared Hoying, Josh Richmond, Kellin Deglan, Jake Skole, Tim Stanford, Justin Thompson (Pitching Coach)

Fourth Row (L-R): Mike Sherry (Clubhouse Manager), Clark Murphy, Jason Kudlock, Brett Weiblet, Roman Mendez, Ben Henry, Ben Rowen, Zach Osborne, Kevin Johnson, Nicholas McBride, Andrew Clark, Ed Young (Strength & Conditioning Coach)

Not Pictured: Carlos Olivas (Athletic Trainer), Josue Perez (Hitting Coach)

SPORTSRADIO 1510 KGA

LAWTONPRINTING

2011 Spokane Indians

Front Row (L-R): Mike Sherry (Clubhouse Manager), OTTO the Mascot, Matthew "Bud" Bareither (Statistician)
Second Row (L-R): Ed Yong (Strength Coach), Yefry Castillo, Rougned Odor, Hanser Alberto, Nick Vickerson, Arlett Mavare, Juan Grullon, Edwin Garcia, Andres Perez-Lobo, Hirotoshi Onaka, T.J. Nakagawa (Trainer)
Third Row (L-R): Ryley Westman (Coach), Tim Hulett (Manager), Trever Adams, Richard Alvarez, Chris Hanna, Jorge Alfaro, Brett Nicholas, Matt West, Drew Robinson, Guillermo Pimentel, Ruben Sierra, Nick Martinez, Brian Dayett (Hitting Coach), Josue Perez (Hitting Coach)
Fourth Row (L-R): Kyle Hendricks, Jose Monegro, Jerad Eickhoff, David Perez, Santo Perez, Phil Klein, Will Lamb, Victor Payano, Nick McBride, Carlos Melo, Zach Cone
Not Pictured: Dave Chavarria (Pitching Coach)

Sports Radio 1510 KGA
Lawton Printing Services

2012 Spokane Indians

Front Row (L-R): Mike Sherry (Clubhouse Manager), OTTO the Mascot, Bud Barkheimer (Assistant to the Traveling Secretary)

Second Row (L-R): Nick Vickerson, Cam Schiller, Ryan Harvey, Richard Alvarez, Preston Beck, Cody Kendall, Eric Brooks, Brandon Garcia, Chris Garia, Gabriel Roa

Third Row (L-R): Vinny Lopez (Coach), Tim Hulett (Manager), Guy Edmonds, Joseph Burns, Barrett Serrato, Joe Maloney, Smerling Lantigua, Saquan Johnson, Ryan Rua, Royce Bolinger, Patrick Cantwell, Oscar Bernard (Hitting Coach), Ryan O'Malley (Pitching Coach)

Fourth Row (L-R): Ed Yong (Strength Coach), John Kukuruda, C.J. Edwards, Alec Asher, Josh McElwee, Connor Sadzeck, Jose Valdespina, Jon Edwards, Shawn Blackwell, Carlos Melo, Ariel De Los Santos, Sean Fields (Athletic Trainer)

SPORTS RADIO 1510 KGA

LAWTON Printing Services

2013 Spokane Indians

Front Row (L-R): OTTO The Mascot

Second Row (L-R): Mike Sherry (Clubhouse Manager), Keone Kela, Cam Schiller, Janluis Castro, Gabe Roa, Eduard Pinto, Evan Van Hoosier, William Ineton, Luis Polidreña, Marcus Greene, Sean Fields (Athletic Trainer)

Third Row (L-R): Tim Hullett (Manager), Oscar Marin (Pitching Coach), Brandon Garcia, Joe Jackson, Eric Brooks, Steven Tesohner, Alex Gonzalez, Jamie Jarmon, Richard Alvarez, Barrett Serrato, David Ledbetter, Vinny Lopez (Coach), Bobby Rose (Hitting Coach)

Fourth Row (L-R): Brett Anderson, John Straka, Ryan Corioli, Collin Wiles, Justin Sprenger, Travis Dean, Kyle Castro, Kelvin Vasquez, Mike Zouzalik, Abel De Los Santos, Ryne Sluck

1510 KGA Spokane
CBS Sports Radio
LAWTON Printing Services

2014 Spokane Indians

Front Row (L-R): Otto The Mascot

Second Row (L-R): Zach Jones (Trainer), Ed Yong (Strength & Conditioning Coach), Luis Pollorena, Eduard Pinto, Kevin Matthews, Diego Cedeno, Seth Spivey, Isiah Kiner-Falefa, Jose Trevino, Tyler Thompson (Clubhouse Manager), Daniel Tappana (Video Intern).

Third Row (L-R): Tim Hulett (Manager), Jose Jaimes (Pitching Coach), Luke Tendler, Juremi Profar, Ryan Ledbetter, Shane McCain, Chris Dula, Reed Garrett, Jason Hoppe, Nick Gardewine, Marcus Greene Jr., Chuck Moorman, Andrew Barnett, Salomon Manriquez (Coach), Rick Down (Hitting Coach).

Back Row (L-R): Richelson Pena, Johnny Fasola, Fernando Vivili, Adam Parks, Derek Thompson, Nick Dignacco, David Perez, Austin Pettibone, Darrell Hunter, Erik Swanson, Saquan Johnson, Pepe Cardona.

1510 KGA CBS Sports Radio

LAWTON

2015 Spokane Indians

Front Row (L-R): Otto The Mascot

Second Row (L-R): Tyler Thompson (Clubhouse Manager), Ed Yong (Strength & Conditioning), Leon Byrd Jr., Sherman Lacrus, Darius Day, Carlos Garay, Yeyson Yrizarri, Joe Palumbo, Emerson Martinez, Diego Cedeno, Tyler Davis, LeDarious Clark, Dustin Vissering (Trainer).

Third Row (L-R): Tim Hulett (Manager), Jose Jaimes (Pitching Coach), Doug Votolato, Nick Green, Dario Beltre, Omarlin Lopez, Jeffrey Springs, Jamie Potts, Kohsuke Tomita, Ashton Perritt, Dean Long, Dillon Tate, Dylan Moore, Chase Lambin (Coach), Rick Down (Hitting Coach).

Back Row (L-R): Ti'Quan Forbes, Tyler Sanchez, John Kukuruda, Luke Lanphere, Cole Wiper, Blake Bass, Adam Choplick, Cody Palmquist, Todd McDonald, Jason Richman, Connor McKay, Dan Scheibe.

1510 KGA Spokane NW Sports Talk

Lawton Printing Services

2016 Spokane Indians

Front Row (L-R): Otto The Mascot

Second Row (L-R): Luke Teeters (Trainer), Johan Juan, Stephen Lohr, Blaine Prescott, Clayton Middleton, Kaleb Fontenot, Darius Day, Travis Bolin, Luis Terrero, Braillan Perez, Tyler Wiggins (Clubhouse Manager)

Third Row (L-R): Jared Goedert (Assistant Coach), Joey Seaver (Pitching Coach), Tim Hulett (Manager), Steven Bruce, Nick Green, Josh Merrigan, Alex Kowalczyk, Reid Anderson, Xavier Turner, Preston Scott, Chad Smith, Carlos Garay, Seth Spivey, Kenny Hook (Hitting Coach)

Fourth Row (L-R): Mark Vasquez, Tyler Stubblefield, Luke Lanphere, Kevin Lenik, Jacob Shortslef, Michael Matuella, Kyle Cody, C.D. Pelham, Tyler Phillips, Alex Daniele, Tyler Ferguson, Todd McDonald, Charles Leblanc, Sal Mendez

1510 KGA Spokane
NW Sports Talk

LAWTON Printing Services

2017 SPOKANE INDIANS

Front Row (L-R): OTTO The Mascot

Second Row (L-R): Hannah Ratkowski (Translator), Danny Axelrod (Rangers Intern), Matt Whatley, Miguel Aparicio, Isaias Quiroz, Samir Vivas, Clay Middleton, Kobie Taylor, Jonah McReynolds, Melvin Novoa, Cristian Inoa, Yonny Hernandez, Jason Roberts (Trainer), Chase Bos (Clubhouse Manager)

Third Row (L-R): Joey Seaver (Pitching Coach), Chase Lambin (Hitting Coach), Chad Smith, Josh Advocate, Curtis Terry, Kole Enright, Austin O'Banion, Chris Seise, Alex Eubanks, Tyler Ratliff, Parker Sanburn, Nick Kaye, Ismel Lopez, Turtle Thomas (Assistant Coach), Matt Hagen (Manager)

Fourth Row (L-R): Alex Speas, Hever Bueno, Cole Ragans, Luis Lopez, Noah Bremer, Tyler Phillips, Tai Tiedemann, Lucas Jacobsen, Joe Kuzia, Demarcus Evans, Tyree Thompson, Ronny Carvajal, Joe Barlow, Argenis Rodriguez

1510 KGA SPOKANE NW SPORTS TALK

LAWTON Printing Services

2018 SPOKANE INDIANS

Front Row (L-R): OTTO The Mascot

Second Row (L-R): Isaias Quiroz, Tyler Depreta-Johnson, Jax Biggers, J.P. Martinez, Tanner Gardner, Jonah McReynolds, Kevin Mendoza, Cristian Inoa, Troy Dixon, Francisco Ventura, Juan Ventura

Third Row (L-R): Jared Goedert (Pitching Coach), Chase Bos (Clubhouse Manager), Carlos Maldonado (Assistant Coach), Tyler Carroll (Video Coordinator), Hasuan Viera, David Lebron, Curtis Terry, Emmanuel Clase, Chandler Sanburn, Austin O'Banion, Wes Robertson, Jake Latz, Diosbel Arias, Kyle Keith, Scott Kapers, Bronson Santillan (Trainer), Jono Armold (Pitching Coach), Ed Yong (Strength Coach), Kenny Holmberg (Manager)

Fourth Row (L-R): Xavier Moore, Cole Uvila, Seth Nordlin, Scott Engler, Francisco Villegas, Starling Joseph, Tai Tiedemann, Bobby Eveld, Hans Crouse, Sean Chandler, Austin Pettibone, Ryan Dease, Werner Leal, Reggie Meyer

1510 KGA SPOKANE NW SPORTS TALK

LAWTON Pitching Services

2019 SPOKANE INDIANS

Front Row: OTTO The Mascot

Second Row (L-R): Joe Fleckenstein (Clubhouse Manager), Cristian Inoa, Maxwell Morales, Tanner Gardner, Teodoro Ortega, Blaine Crim, Scott Kapers, Jeifry Nunez, Jonah McReynolds, Francisco Ventura, David Garcia, Kenen Irizarry, Jake Hoover

Third Row (L-R): Kenny Hook (Manager), Ed Yong (Strength Coach), Salomon Manriquez (Hitting Coach), Leury Tejada, Juan Mejia, Triston Polley, Kellen Strahm, Obie Ricumstrict, Josh Javier, Werner Leal, John Matthews, Ryan Garcia, Stanley Martinez, Luis Rosario, Ryan Goll (System Integration Coordinator), Davy Vartanian (Video Coordinator), Henderson Lugo (Pitching Coach), Dominic Alejandre (Athletic Trainer), Cody Aden (Pitching Coach)

Fourth Row (L-R): Zak Kent, Nick Starr, Daniel Robert, Juan Castillo, Joe Corbett, Nic Laio, Theo McDowell, Justin Slaten, Luis Asuncion, Starling Joseph, Ben Anderson, Billy Layne, Jr., Ricky Vanasco

1510 KGA SPOKANE NW SPORTS TALK

LAWTON