

2024 GROUP OUTING AND TICKET PACKAGES



563-324-3000
RIVERBANDITS.COM



QCRIVERBANDITS

TICKET PLANS

| | GA | BOX | CLUB* |
|-------------------|-------|-------|---------|
| FULL SEASON | \$329 | \$739 | \$2,699 |
| HALF SEASON | - | \$399 | \$1,499 |
| 12 GAME MINI PLAN | - | \$149 | - |

*Learn more about the Smart Toyota Diamond Club on page 2



VOUCHER BOOKS

10 Anytime Vouchers

GA: \$89 | BOX: \$139



GROUP TICKET PRICING

| GROUP SIZE | 10-99 | 100+ |
|------------|-------|------|
| BOX | \$13 | \$12 |
| BLEACHER | \$9 | \$8 |

Add a hot dog, bag of chips, and regular soda voucher to any group ticket purchase for \$8 per person



LUXURY SUITE LEVEL

Entertain in style from a luxury suite at Modern Woodmen Park. Perfect for entertaining family and friends, luxury suites make a lasting impression on any guest. Our suites feature wait-service, indoor/outdoor seating, air conditioning, and cable TV.

PERFECT FOR PARTIES 20-60

Food & beverage is additional and can be purchase via our à la carte pre-order menu.

| | 20 TICKETS SINGLE | 40 TICKETS DOUBLE | 60 TICKETS TRIPLE |
|----------|--------------------------------------|-------------------------|--------------------------|
| SUN-THUR | \$600 | \$1,000 | \$1,350 |
| FRI/SAT | \$750 | \$1,200 | \$1,500 |
| | Add up to 4 tickets* | Add up to 8 tickets* | Add up to 12 tickets* |
| | *Additional suite tickets: \$40 each | | |

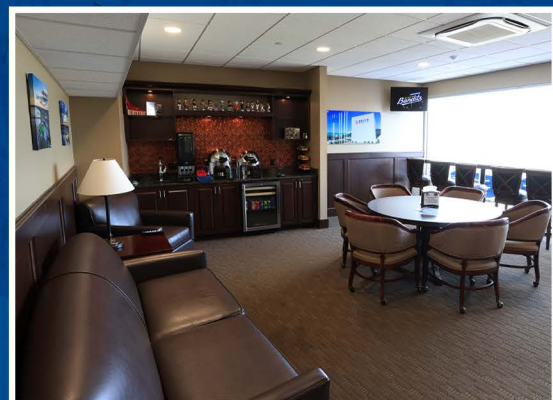

SMART TOYOTA DIAMOND CLUB

The new Smart Toyota Diamond Club is the premier ticket package to entertain family, friends, clients, and employees! Smart Toyota Diamond Club packages include all-you-can-eat rotating food options, soft drinks, and select alcoholic beverages for each game in your package, access to the climate controlled club with a full service bar, and seats right behind home plate.

18 GAMES: \$999
HALF SEASON: \$1,499
FULL SEASON: \$2,699
SINGLE GAME: \$50*

*Groups of 20-35

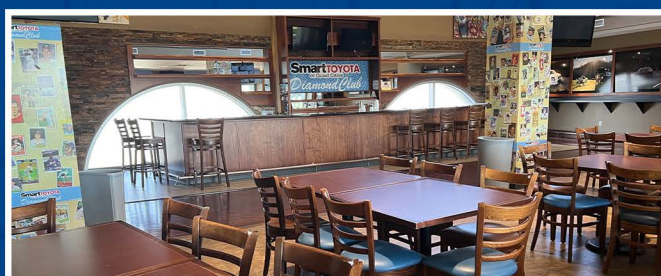

BUDWEISER CHAMPIONS CLUB

The Budweiser Champions Club is located on the Luxury Level. The enclosed deck features an expansive view of the field, garage doors that roll up letting the outdoors in, and a balcony that gets you even closer to the action. It is perfect for upscale entertaining - without the concerns of Mother Nature. Bar service is included. 75 PERSON MINIMUM - 150 PERSON MAXIMUM

TRADITIONAL MENU

\$36 Per Person

Hamburgers, hot dogs, brats, coleslaw, cookies, potato chips, canned soda, and bottled water

CHAMPIONS MENU

\$40 Per Person

Hamburgers, chicken breasts, pulled pork, macaroni & cheese coleslaw, cookies, potato chips, canned soda, and bottled water



DIAMOND AG CORNFIELD DECK

The Cornfield Deck is nestled down the third base line behind the home bullpen. This area is a three-tier deck that includes concourse and field-level seating. The field-level seats swivel and come with granite counter tops. The unique feature of this group area is the real Iowa corn growing right behind the seats.

50 PERSON MINIMUM - 85 PERSON MAXIMUM

TRADITIONAL MENU

\$34 Per Person

Hamburgers, hot dogs, brats, coleslaw, cookies, potato chips, canned soda, and bottled water

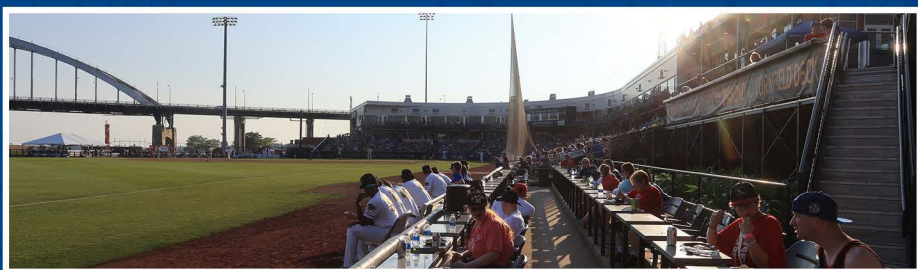

PRIMETIME APPAREL PATIO

The Primetime Apparel Patio is located in right-center field. This area comes complete with umbrella-covered cafe tables and a view of America's most famous river.

40 PERSON MINIMUM - 75 PERSON MAXIMUM

TRADITIONAL MENU

\$33 Per Person

Hamburgers, hot dogs, brats, coleslaw, cookies, potato chips, canned soda, and bottled water



PEPSI LOGE BOXES

Each Pepsi Loge box accommodates groups up to 15 people. Multiple boxes can be combined to accommodate groups of up to 75.

The Pepsi Loge Boxes are located on the concourse along the third base line.

10 PERSON MINIMUM - 15 PERSON MAXIMUM / PER BOX



TICKET & \$20 BANDIT CARD

\$30 Per Person

Bandit cards can be used to purchase concessions, merchandise, and amusement tickets



PARTY PLAZA

The Party Plaza is an ideal setting for large groups. The area includes picnic style service, field-level views, and an option for private bar service.

100 PERSON MINIMUM - 200 EXCLUSIVE - 1000 PERSON MAXIMUM

TRADITIONAL MENU

\$33 Per Person w/ GA Seat

\$36 Per Person w/ Box Seat

Hamburgers, hot dogs, brats, coleslaw, cookies, potato chips, canned soda, and bottled water

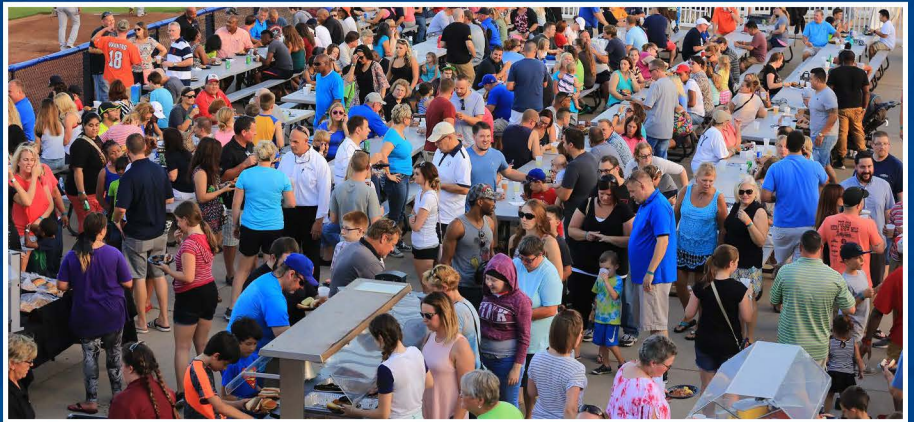

WHBF BACKYARD DECK

The Backyard Deck is located down the first base line adjacent to the field. This covered tent, with open air sides, offers a great view of the game in an intimate party setting.

30 PERSON MINIMUM - 50 PERSON MAXIMUM

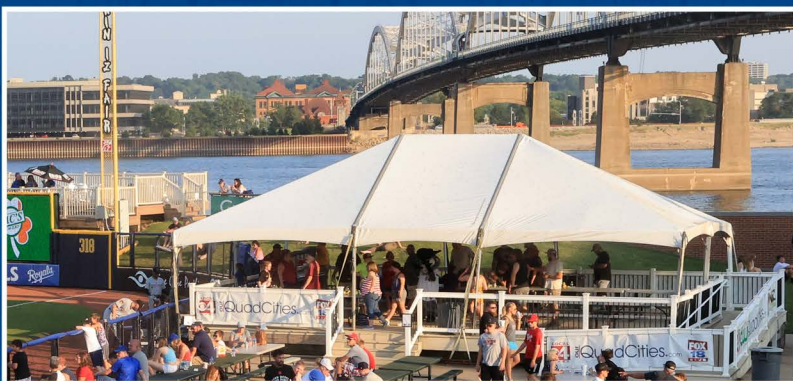

TRADITIONAL MENU

\$33 Per Person

Hamburgers, hot dogs, brats, coleslaw, cookies, potato chips, canned soda, and bottled water

FIELD OF DREAMS

Field of Dreams is an opportunity for youth sports teams to meet players and stand with them on the field for the national anthem. Each player gets a general admission ticket, Bandits logo baseball and a hot dog, bag of chips, and regular soda.

\$20 PER PERSON - 10 PERSON MINIMUM

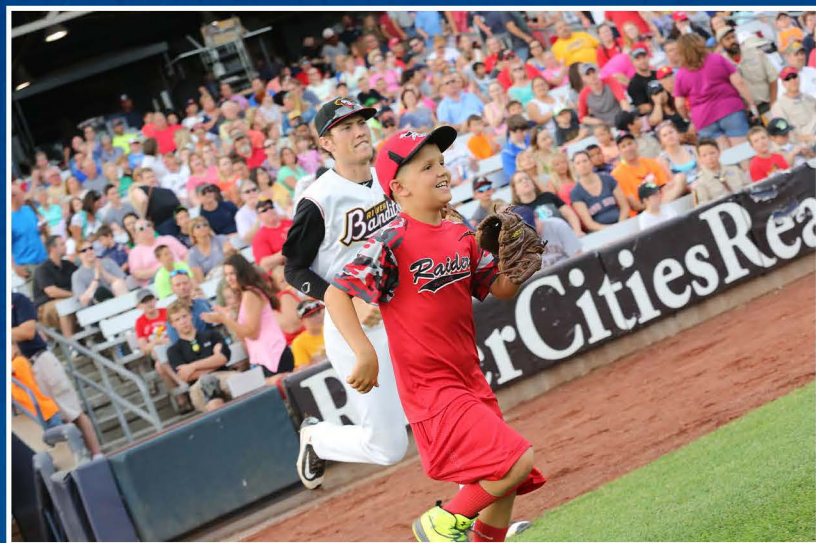

BIRTHDAY PACKAGE

The Birthday Package includes a hot dog, bag of chips, regular soda, Bandits logo baseball, dessert, all-you-can-ride wristbands, and a general admission ticket for each child. The birthday child gets to throw out a first pitch.

\$25 PER PERSON - 10 PERSON MINIMUM





ADD-ONS

All-You-Can-Ride Wristbands: Sun-Thur \$10 | Fri & Sat \$12

Hot Dog, Bag of Chips, Soda Vouchers: \$8

***Bandit Cards: \$10 (minimum)**

Domestic Kegs: \$400

Premium Kegs: \$500

Hosted Bar: \$500 (minimum)

*Can be used to purchase concessions, merchandise, and amusement tickets





2024 SEASON

APRIL

| SUN | MON | TUE | WED | THU | FRI | SAT |
|---------------------|-----|---------------------|---------------------|---------------------|---------------------|---------------------|
| | | | | | 5 SB 6:30PM | 6 SB 6:00PM |
| 7 SB 1:00PM | 8 | 9 @WM | 10 @WM | 11 @WM | 12 @WM | 13 @WM |
| 14 @WM | 15 | 16 PEO 6:30PM | 17 PEO 6:30PM | 18 PEO 6:30PM | 19 PEO 6:30PM | 20 PEO 6:00PM |
| 21 PEO 1:00PM | 22 | 23 @SB | 24 @SB | 25 @SB | 26 @SB | 27 @SB |
| 28 @SB | 29 | 30 @BEL | | | | |

MAY

| SUN | MON | TUE | WED | THU | FRI | SAT |
|---------------------|-----|---------------------|---------------------|---------------------|---------------------|---------------------|
| | | | 1 @BEL | 2 @BEL | 3 @BEL | 4 @BEL |
| 5 @BEL | 6 | 7 WIS 6:30PM | 8 WIS 6:30PM | 9 WIS 6:30PM | 10 WIS 6:30PM | 11 WIS 6:00PM |
| 12 WIS 1:00PM | 13 | 14 @CR | 15 @CR | 16 @CR | 17 @CR | 18 @CR |
| 19 @CR | 20 | 21 DAY 6:30PM | 22 DAY 6:30PM | 23 DAY 6:30PM | 24 DAY 6:30PM | 25 DAY 6:00PM |
| 26 DAY 6:30PM | 27 | 28 SB 6:30PM | 29 SB 6:30PM | 30 SB 6:30PM | 31 SB 6:30PM | |

JUNE

| SUN | MON | TUE | WED | THU | FRI | SAT |
|---------------------|-----|---------------------|---------------------|---------------------|---------------------|---------------------|
| | | | | | | 1 SB 6:00PM |
| 2 SB 1:00PM | 3 | 4 @WIS | 5 @WIS | 6 @WIS | 7 @WIS | 8 @WIS |
| 9 @WIS | 10 | 11 BEL 6:30PM | 12 BEL 6:30PM | 13 BEL 6:30PM | 14 BEL 6:30PM | 15 BEL 6:00PM |
| 16 BEL 1:00PM | 17 | 18 @GL | 19 @GL | 20 @GL | 21 @GL | 22 @GL |
| 23 @GL | 24 | 25 @PEO | 26 @PEO | 27 @PEO | 28 @PEO | 29 @PEO |
| 30 @PEO | | | | | | |

JULY

| SUN | MON | TUE | WED | THU | FRI | SAT |
|---------------------|-------------------|--------------------|---------------------|---------------------|---------------------|---------------------|
| | 1 CR 6:30PM | 2 CR 6:30PM | 3 CR 6:00PM | 4 @CR | 5 @CR | 6 @CR |
| 7 | 8 | 9 PEO 6:30PM | 10 PEO 6:30PM | 11 PEO 6:30PM | 12 PEO 6:30PM | 13 PEO 6:00PM |
| 14 PEO 1:00PM | 15 | 16 | 17 | 18 | 19 @SB | 20 @SB |
| 21 @SB | 22 | 23 CR 6:30PM | 24 CR 6:30PM | 25 CR 6:30PM | 26 CR 6:30PM | 27 CR 6:00PM |
| 28 CR 1:00PM | 29 | 30 @PEO | 31 @PEO | | | |

AUGUST

| SUN | MON | TUE | WED | THU | FRI | SAT |
|---------------------|-----|---------------------|---------------------|---------------------|---------------------|---------------------|
| | | | | 1 @PEO | 2 @PEO | 3 @PEO |
| 4 @PEO | 5 | 6 WIS 6:30PM | 7 WIS 6:30PM | 8 WIS 6:30PM | 9 WIS 6:30PM | 10 WIS 6:00PM |
| 11 WIS 1:00PM | 12 | 13 @BEL | 14 @BEL | 15 @BEL | 16 @BEL | 17 @BEL |
| 18 @BEL | 19 | 20 LAN 6:30PM | 21 LAN 6:30PM | 22 LAN 6:30PM | 23 LAN 6:30PM | 24 LAN 6:00PM |
| 25 LAN 1:00PM | 26 | 27 @WIS | 28 @WIS | 29 @WIS | 30 @WIS | 31 @WIS |

SEPTEMBER

| SUN | MON | TUE | WED | THU | FRI | SAT |
|--------------------|-----|--------------------|--------------------|--------------------|--------------------|--------------------|
| 1 @WIS | 2 | 3 BEL 6:30PM | 4 BEL 6:30PM | 5 BEL 6:30PM | 6 BEL 6:30PM | 7 BEL 6:00PM |
| 8 BEL 1:00PM | | | | | | |

HOME

AWAY

MIDWEST LEAGUE WEST

QC - Quad Cities River Bandits (KC)
BEL - Beloit Sky Carp (MIA)
CR - Cedar Rapids Kernels (MIN)
PEO - Peoria Chiefs (STL)
SB - South Bend Cubs (CHI-N)
WIS - Wisconsin Timber Rattlers (MIL)

MIDWEST LEAGUE EAST

DAY - Dayton Dragons (CIN)
FW - Fort Wayne TinCaps (SD)
GL - Great Lakes Loons (LA-N)
LC - Lake County Captains (CLE)
LAN - Lansing Lugnuts (OAK)
WM - West Michigan Whitecaps (DET)

SPECIAL EVENTS AT MODERN WOODMEN PARK

CEREMONIES | RECEPTIONS | REHEARSAL DINNERS



FOR MORE
INFORMATION CONTACT:
KARA@RIVERBANDITS.COM
(563) 324-3000



NOW BOOKING FOR 2024 AND 2025!
209 S GAINES ST | DAVENPORT, IA